

PLAT OF SURVEY

A PARCEL OF LAND SITUATED IN THE EAST HALF OF FRACTIONAL SECTION 10, TOWN 10 SOUTH, RANGE 3 WEST, BRIDGEWATER TOWNSHIP, WILLIAMS COUNTY, OHIO. LOCATED WITHIN THE MICHIGAN MERIDIAN SURVEY OF THE ORIGINAL LAND SUBDIVISIONS OF OHIO.

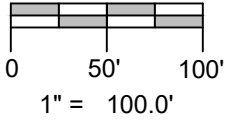
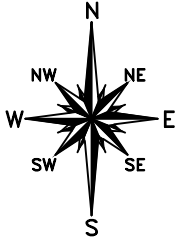

NW COR, E 1/2,
FRAC SEC 10

**COUNTY ROAD N-30
N. LINE, FRAC. SEC. 10**

S 89°39'12" E 2023.39'(M&PS)

S 36°06'37" W 363.84'

S 32°16'45" W 100.00'

S 27°35'27" W 100.00'

S 20°39'32" W 100.00'

S 15°11'14" W 67.24'

S 89°39'12" E 473.15'
373.15'

100.00'

S 15°11'14" W 32.76'

S 9°39'58" W 100.00'

S 2°57'27" W 100.00'

S 0°51'58" E 25.00'

4.112 ACRES

EXISTING BUILDINGS

SURVEYED FOR:

Richard B. Gillhouse
Deed Volume 315 PG 735

90' BUILDING SETBACK

40' RIGHT OF WAY

TANGENT TABLE

A - S 66°14'22" W 38.00'
B - S 33°29'47" W 50.00'
C - S 13°20'30" W 50.00'
D - S 26°18'58" W 50.00'
E - S 59°07'32" W 40.00'
F - N 83°59'12" W 30.00'
G - N 59°38'40" W 60.00'
H - N 81°46'37" W 50.00'
J - S 74°11'43" W 50.00'
K - S 44°08'31" W 60.00'
L - S 63°34'41" W 50.00'
M - S 83°23'05" W 50.00'

N 0°20'48" E 473.00'
410.50'
62.50'

NETTLE CREEK

I HEREBY CERTIFY THAT I HAVE SURVEYED THE PREMISES SHOWN ON THE PLAT ABOVE. ALL DIMENSIONS ARE SHOWN IN FEET AND DECIMALS THEREOF. SINCE THIS SURVEY DOES NOT INCLUDE A TITLE SEARCH, THERE COULD BE EASEMENTS OR OTHER ENCUMBRANCES UPON THE LAND WHICH ARE NOT SHOWN ON THIS SURVEY PLAT. IF THESE ARE REQUIRED, PLEASE FURNISH THE NECESSARY INFORMATION. THE BEARINGS AND DISTANCES SHOWN ON THE PLAT ABOVE ARE BASED ON STATE PLANE COORDINATES, SPC83, ZONE-OHIO NORTH. THIS SURVEY HAS BEEN RECORDED IN VOL. 27R PAGE 323 OF THE WILLIAMS COUNTY SURVEY RECORDS.

Brian M. Wieland
BRIAN M. WIELAND - REGISTERED SURVEYOR NO. 8286

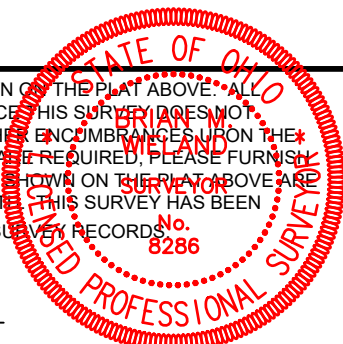

DATE: 12-28-19 | JOB: 19-163

WIELAND SURVEYING & ENGINEERING, LLC

14067 COUNTY ROAD 20
WEST UNITY, OH 43570
419-553-0112 VOICE

brian@wielandsurveying.com